



East Sussex Wildlife Rescue & Ambulance Service

Casualty Form

Started by: CHRIS

Ref: 140345

Response: ON SITE RESUE

SPECIES: HEDGEHOG

Gender: M

Age: ADULT

Date: 03/01/14

Time: 15:30

Finders Name:

CHRIS & LYN

Reason for Rescue:

DOG ATTACKED

Address:

[REDACTED] CLOSE

Location of Rescue:

REAR GARDEN

Enter full address if different from Finders Address:

Postcode:

TN39 [REDACTED]

Source of Call:

M.O.P

Phone Number:

01424 [REDACTED]

Rescuers:

CHRIS & SEN

Note:

Time/Date First Found:

31/12/13 - 19:00

Partner Present

Siblings Present

Pregnant / Lactating

Dead/Alive:

A

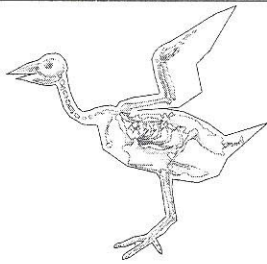

Left H/S

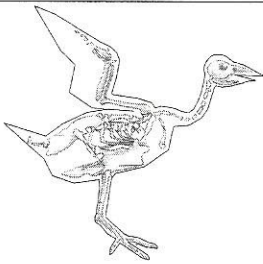

Right H/S

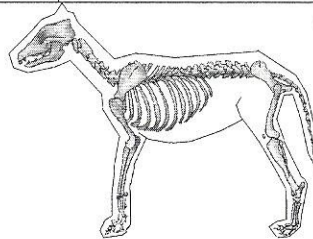

Left H/S

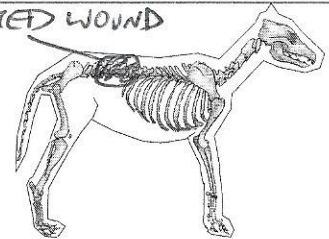

Right H/S

Vet & Ctr:

N/A.

Vet Ctr Notes:

N/A.

Antibiotic:

—

Pain Relief:

—

Other Medication Given:

NO MEDICATION GIVEN OUT ON SITE.

Outcome:

RELEASED 2/4/14.

First Response & Assessment on site:

Alertness: GOOD - CURIOUS

Pulse/Heart Rate: UNABLE TO CHECK ONSITE.

Temperature: NORM.

Discharges: INFECTION & BLOOD WOUND ON BACK.

Breathing: NORMAL

Gum Colour: UNABLE TO CHECK

Eyes: OPEN & NORMAL

Smell: INFECTION

Parasites: NONE SEEN

Rescue, Assessment & Treatment Notes:

WOUND ON BACK, BADLY INFECTED. SENSITIVE TO TOUCH.

Rescue Centre & Date Taken:

WRAS CCC.

Finders Consent: As the finder, I acknowledge that East Sussex WRAS is now the legal owner of this casualty, and it will only be returned if it is suitable and in the casualties best interest to do so. Signed:

[Signature]

MICROCHIP #:



960011000471356